Theory 102

Paul Miller / Spring 2001

Week #7

Assignment for class, due Friday March 2

Directions

Complete the following voice-leading example in four voices. Fill in all the chord symbols that aren't given, and complete the other voices where there are gaps. Use a secondary dominant for each chord that has a snowflake (❄) above it.

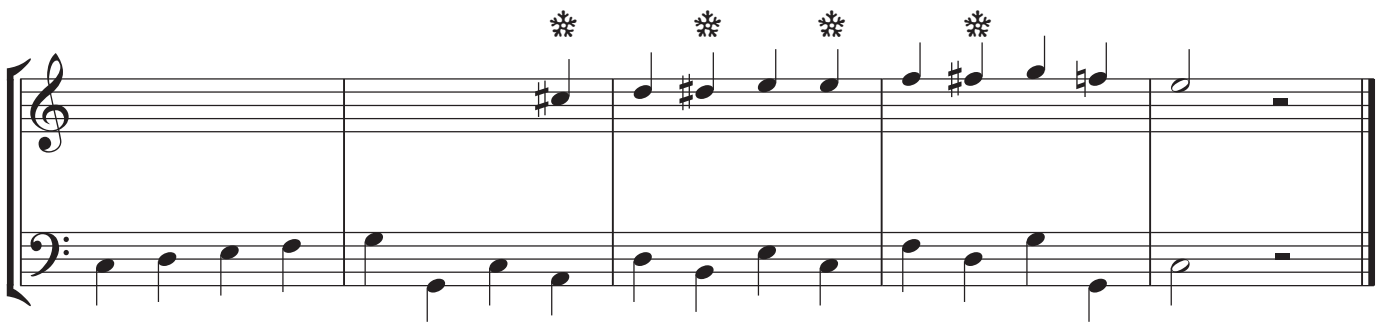

C: I V^4_3 I^6 ii^6 V^6_4 V^7 I